

PLAN SHOWING THE EXISTING BUILDING FOR REGULARISATION  
AND PROPOSED CONSTRUCTION OF A FIRST FLOOR IN S.No.: - 58/A2 &

NEW DOOR NO: - 50, ELLAMUTHAMMAN KOIL STREET  
PALAVANTHANGAL, ALANDUR MUNICIPALITY, SAIDAPET TALUK  
CHENGAI M.G.R. DIST.

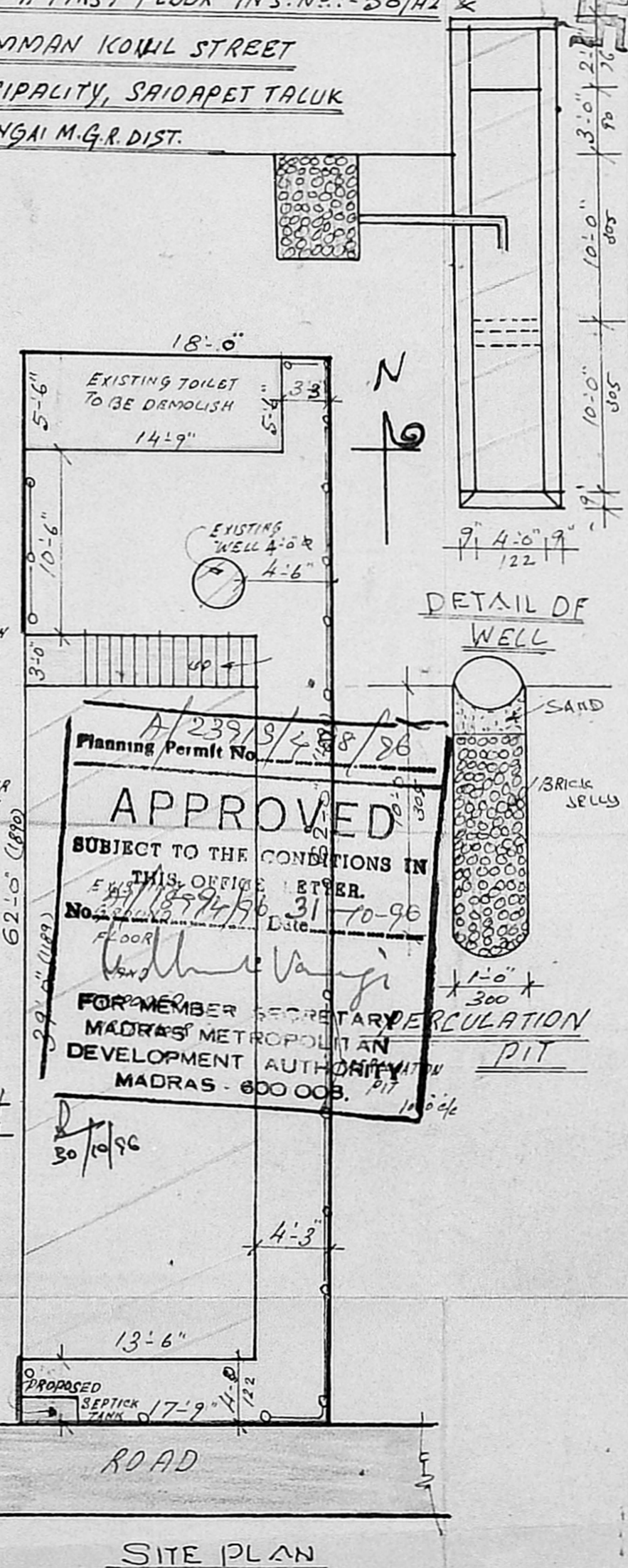
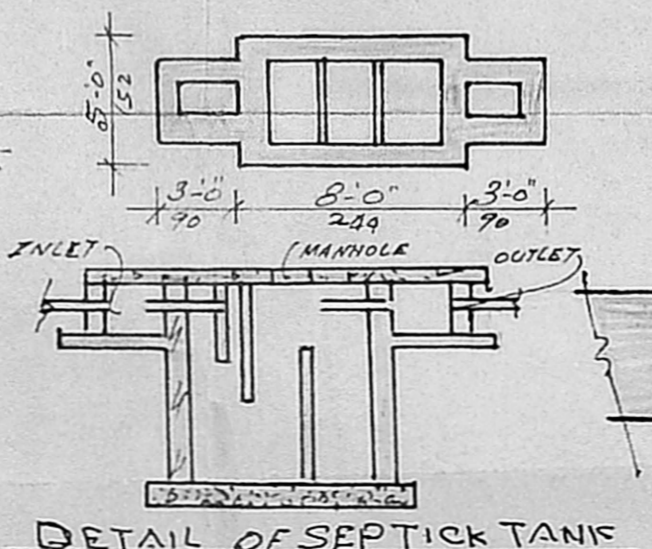
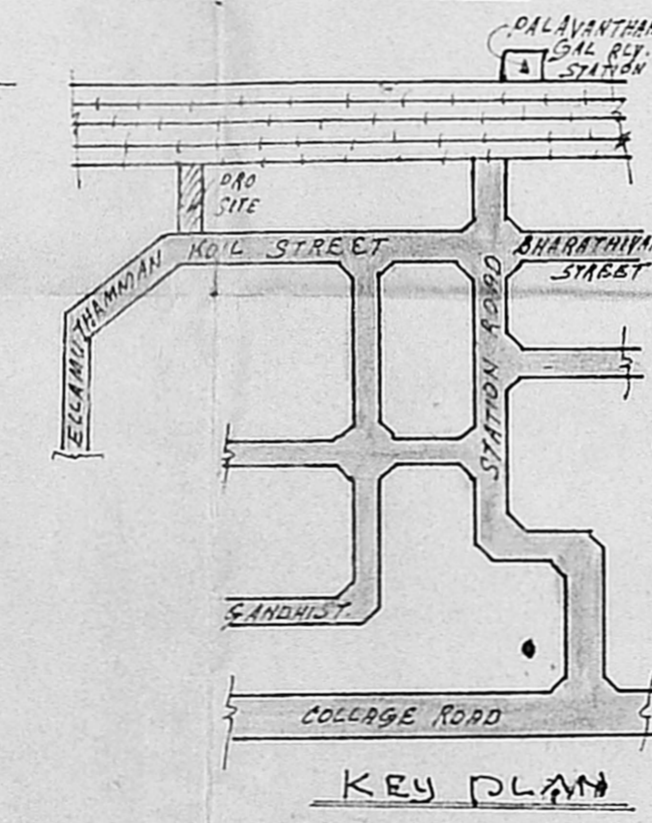
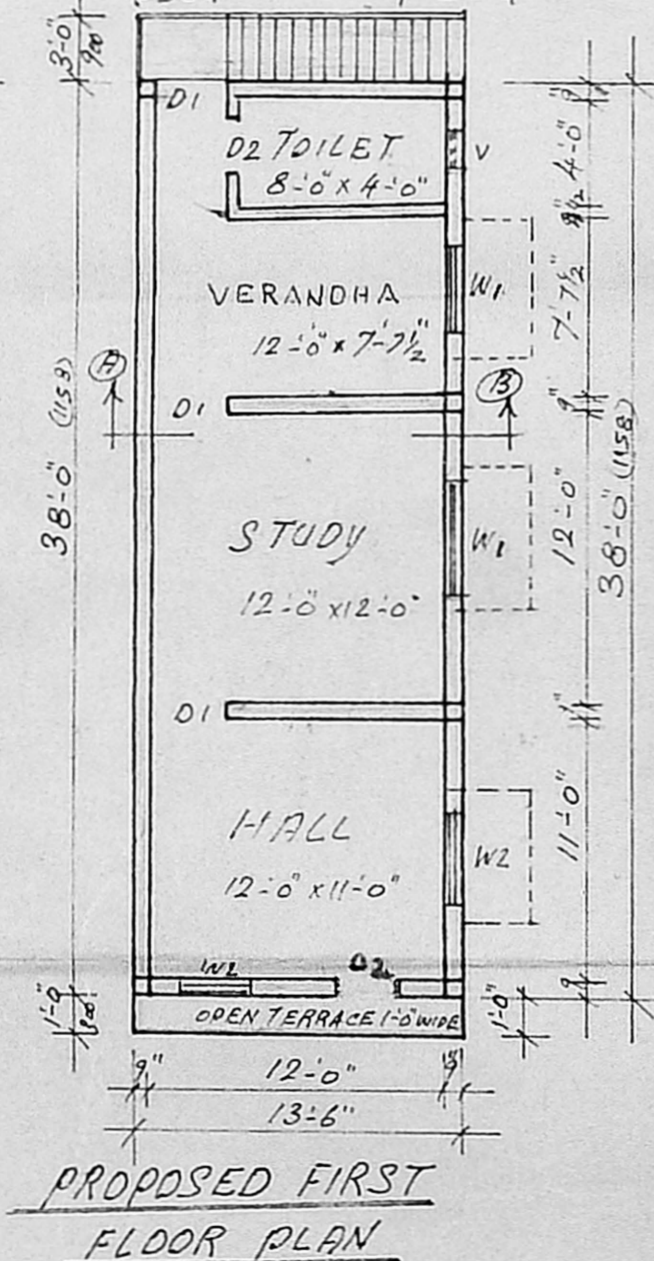
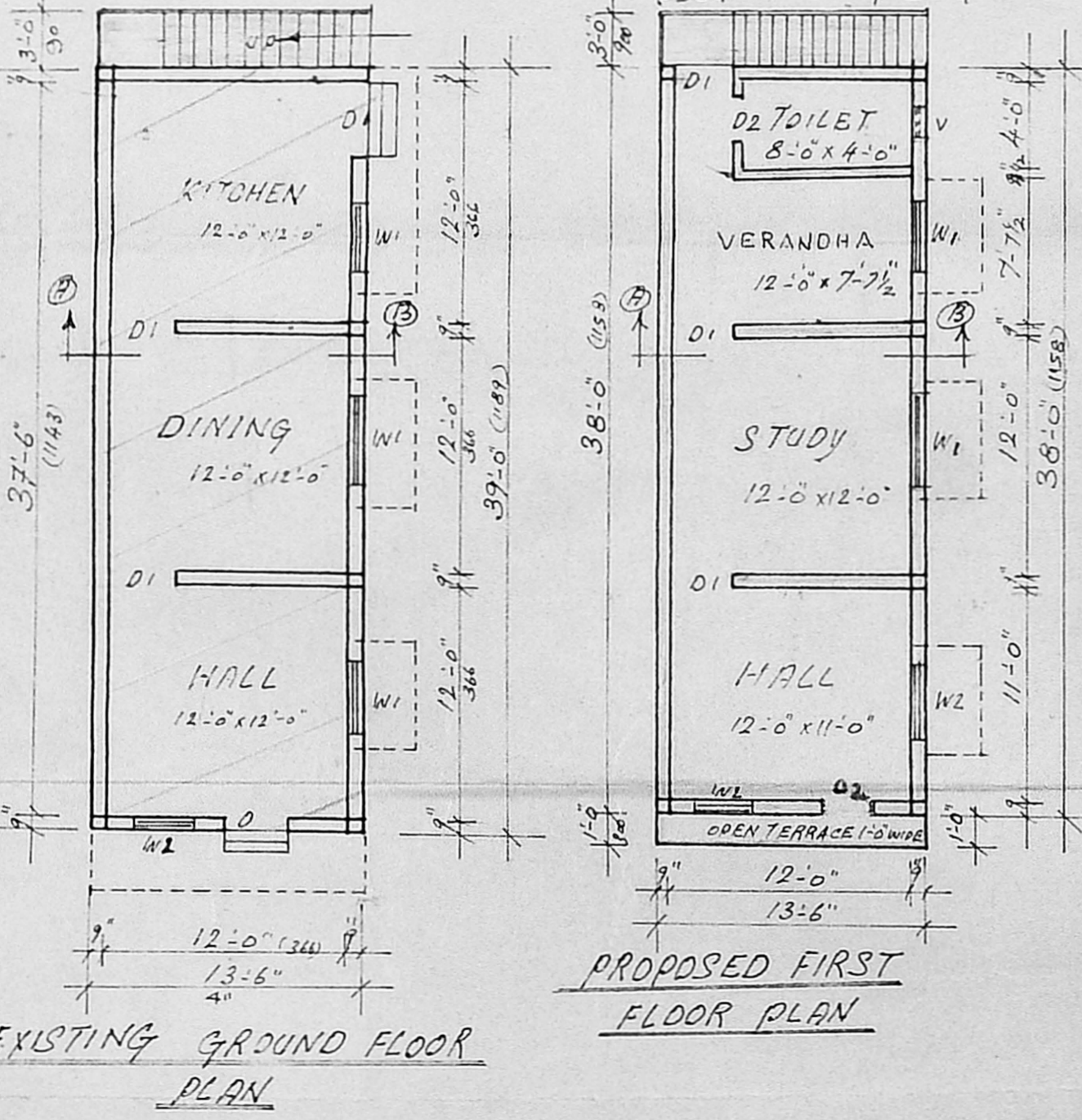
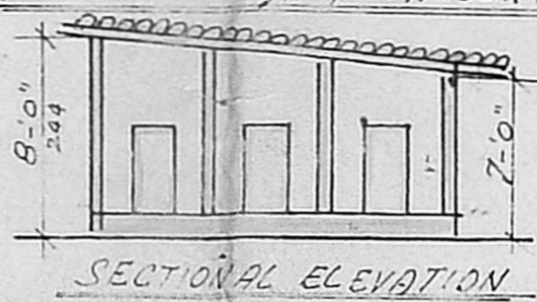
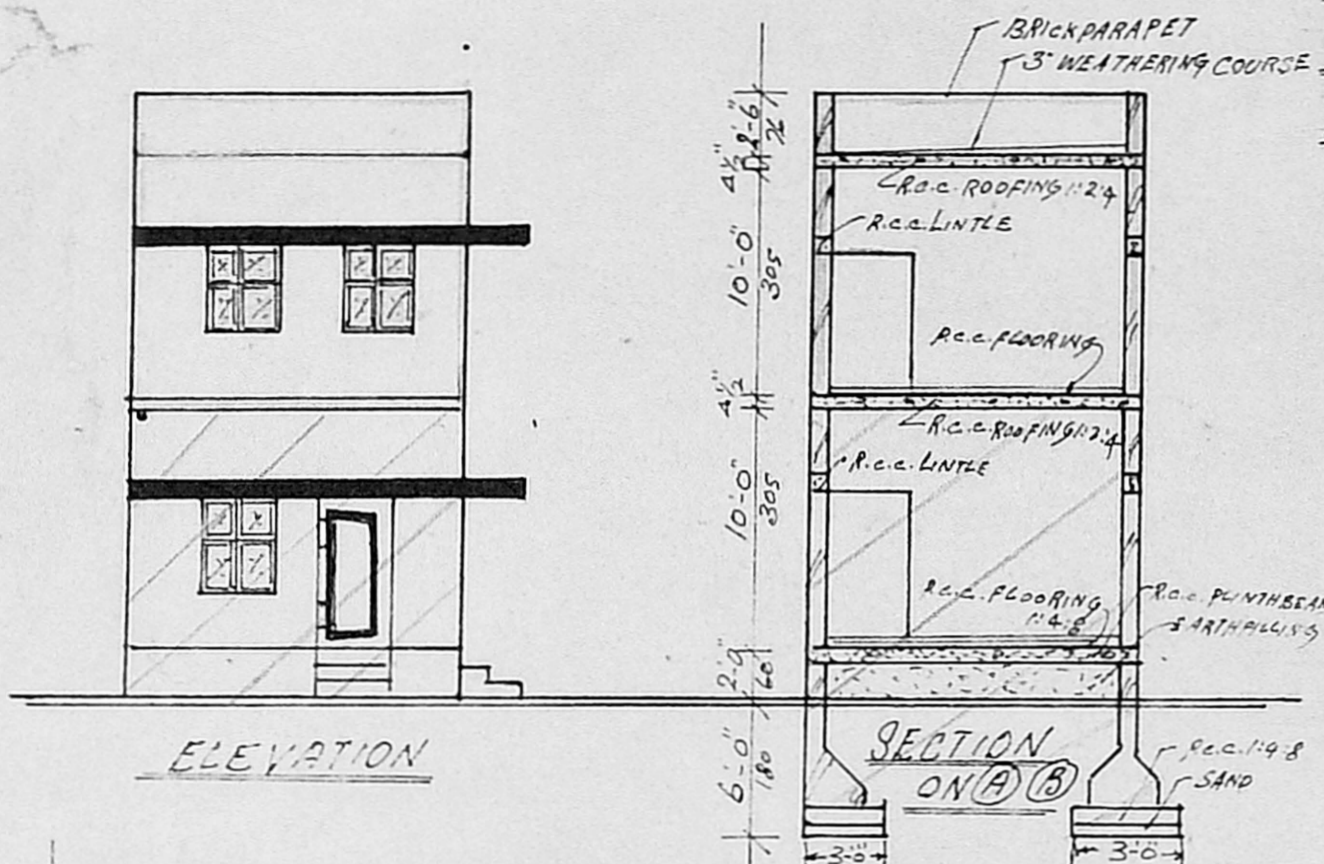

Planning Permit No. A/239/S/488/86  
**APPROVED**  
SUBJECT TO THE CONDITIONS IN THIS OFFICE LETTER.  
No. 18594/96 Date 31-10-96  
FOR MEMBER SECRETARY PERCOLATION  
MADRAS METROPOLITAN  
DEVELOPMENT AUTHORITY  
MADRAS - 600 008.

**JOINERY DETAILS**

- DOOR D 3'-3" x 6'-6" (100 x 200)
- DOOR D1 3'-0" x 6'-6" (900 x 200)
- DOOR D2 2'-6" x 6'-0" (75 x 183)
- WINDOW W1 4'-0" x 4'-0" (122 x 122)
- WINDOW W2 4'-0" x 3'-0" (122 x 90)
- VENTILATOR V 2'-0" x 1'-6" (60 x 45)

**STAIR DETAILS**

- TREAD : 9" (23)
- RISE : 6" (15)
- WIDTH : 3'-0" (90)

**AREA STATEMENT**

- PLOT AREA :- 1147.00 (106.59)
- EXISTING G.F. AREA :- 526.6 (49.04)
- PROPOSED F.F. AREA :- 513.0 (48.04)
- DEMOLISHING AREA :- 81.125 (7.534)
- PLOT COVERAGE :- 46%
- FLOOR SPACE INDEX

**COLOUR INDEX**

- PLOT BOUNDARY
- EXISTING
- PROPOSED
- ROAD
- DEMOLISH

SCALE: - 1" = 8'-0" (1:100)

*N.D. Shanmugam*  
**(N.D. SHANMUGAM)**  
(OWNER)

*I. G. Krishnamurthy Ral*  
**I. G. KRISHNAMURTHY RAL**  
CIVIL ENGINEER  
CLASS I LICENSED SURVEYOR NO. 370  
CORPORATION OF MADRAS  
C-10, SANTH AVENUE  
112, LAKE VIEW ROAD, MADRAS-600088

(LICENSED SURVEYOR)